

Farmland Conservation Easement
Town of Palmyra, Jefferson County, WI
Grantors: Thomas P & Margaret V Burlingham
Grantee: Jefferson County, WI
Document No: 1298989
Monitoring 2017



Covered Land



Photo Locations

**PERMANENTLY
PROTECTED
FARMLAND**



Jefferson County



Jefferson County Farmland Conservation Easement Commission



Data Sources:
Parcels, Roadways, Crop Land
Aerial Photo; Jefferson County, LIO
Photo Locations; Jefferson County



1 inch = 330 feet

Map compiled by:
Jefferson County Land & Water
Conservation Department



Jefferson County
Land & Water Conservation Department
Courthouse - 311 South Center Avenue
Jefferson, Wisconsin 53549
Phone: (920) 674-71110



2017 MONITORING REPORT

Please complete all sections in the greatest detail possible.

If no changes were observed, please say so.

1. General information

Easement name and number: Burlingham Conservation Easement- Doc # 1231542

Location (street of access, town): County Road E, in the SW ¼ NE ¼ Section 24, T5 R16

Date(s) of monitoring visit(s): 06/27/2017

Current landowner(s): Margaret & Thomas Burlingham Trust

Current landowner mailing and street address(es): N1718 COUNTY ROAD E, PALMYRA,
WISCONSIN 53156

Landowner's telephone #: (262) 495-2722

Landowner's email: globalrootmass@gmail.com

All persons attending the monitoring visit: Gerry Kokkonen, LWCD

2. How was the landowner contacted prior to the monitoring visit? Letter & spoke with landowner.
- 3.
4. Describe your interaction(s) with the landowner(s). Indicate the extent and location of any plans or future activities the landowner(s) mentioned, particularly regarding reserved rights. None.
5. Describe, in detailed narrative form, where you went on the Property. Include boundaries you followed, trails and roads you followed, and any other interior features you visited.
Followed both County Rd and Town Rd at or near boundary. See Maps
6. Did you notice anything that suggested concern with respect to the 'Use Limitations' section of the easement? No
7. Describe the current land use(s). Include any ongoing forestry, recreational and agricultural activities, and any other uses you observed on your visit. Soy beans drilled in with minimum or no till system with ample residue

8. Indicate which portions of the property, if any, were posted against trespassing, hunting, motorized vehicles, or other uses (also mark on an attached map): All locations posted and prominent signage
9. List man-made alterations observed (i.e. construction, dumping, filling, timber harvest, clearing of fields, etc.). Describe the activity or alteration, noting the extent, location, purpose and individual responsible, if known. Take rough measurements of the scope of the activity and attach maps, photographs, and illustrations if possible. No
10. List natural alterations observed (i.e. flooding, fire, insect infestations, ice damage, etc.). Note location and nature of the changes. Attach maps, photographs, and illustrations if possible. None noticed
11. Describe any boundaries or corners that are not clear on the survey map or on the land itself (include a map or drawing as reference if necessary). Please also note if Conservancy signs are missing. All signage in place
12. List any other observations or comments, management needs, information requests, etc. All land is being run as anticipated

Please indicate any attachments to this report. Be sure to sign and date all attachments, and provide a description and map showing where on-site photographs were taken or illustrations were made, if applicable.

- | | | |
|--|--|---|
| <input checked="" type="checkbox"/> Ground photographs | <input checked="" type="checkbox"/> Maps | <input checked="" type="checkbox"/> GPS points/tracks |
| <input checked="" type="checkbox"/> Illustrations | <input checked="" type="checkbox"/> Aerial photographs | |

How long did it take to monitor the property (# hours)? Less than 30 minutes

How long did it take to prepare for your visit and write compile this report (#hours)? 1

Name of monitor: Gerry Kokkonen-LWCD

Current mailing address of Land Steward(s): Same as above

Land Steward telephone #: 920.674.7110

Signature of Land Steward(s): _____ Date: _____

Thank you!

Agricultural Conservation Easements—Monitoring Report

2017 Photo Log—Burlingham

1231542 County Road E

Pnt. 1—SE

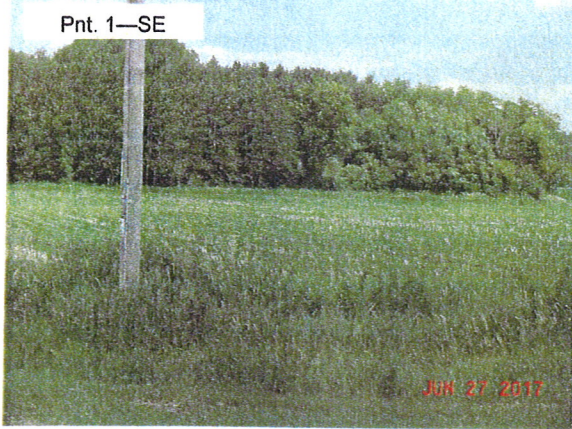

Pnt. 4—S

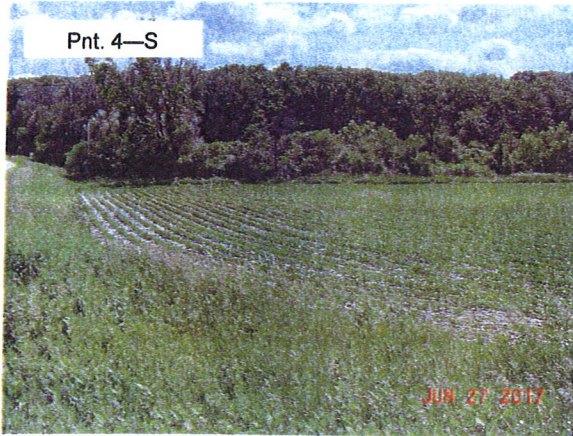

Pnt. 4 — W

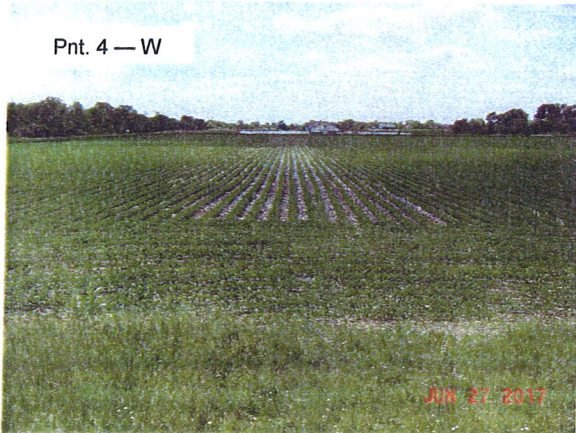

Pnt. 4 - N



1298989 Island Road

Pnt. 1 — N

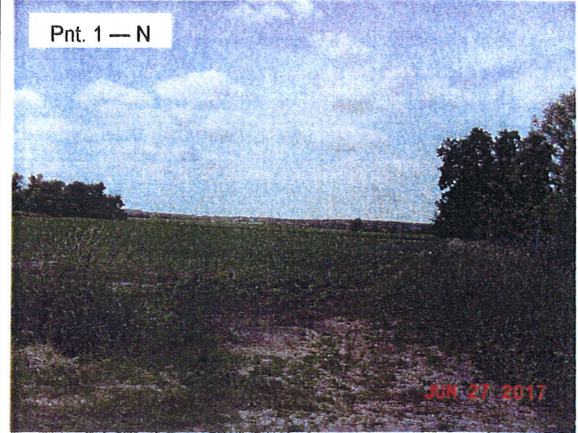

Pnt. 2—NE



Pnt. 5—NE



Pnt. 5 - N



1298989 Island Road contt'd

Pnt. 5 - NE

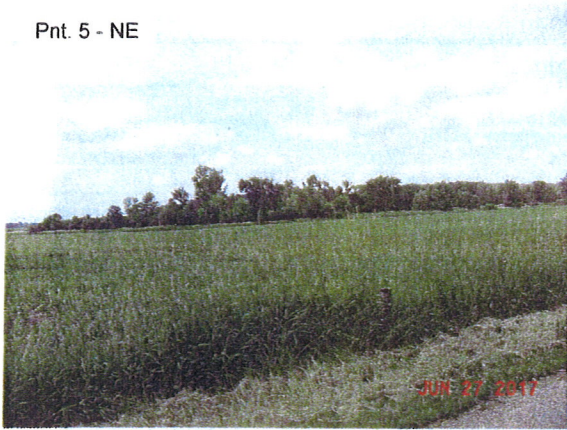

Pnt. 8 - N



1362469 Island Road

Pnt. 1 - E

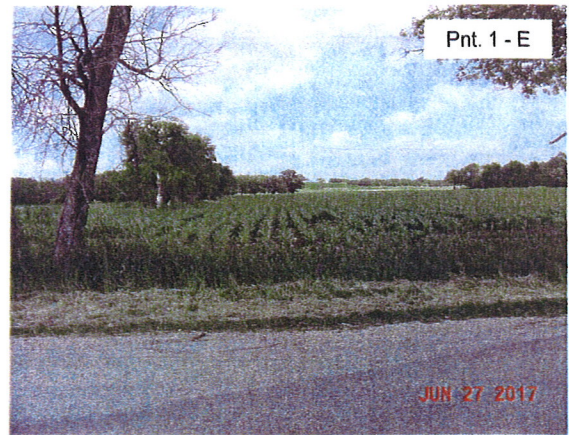

Pnt. 1 - SE



Pnt. 2—NE



Pnt. 3—N

