

Swine Barn Estimates

40' x 120' Building with doors	\$83,417 Low bid Bos Cleary Buildings
Concrete at \$5 – \$8 per sq ft x 4,800 =	\$24,000 - \$38,400 Less any Sponsorship
Directional boring drain Herr	\$7,200
Pit and lift pump material and plumbing	\$15,000
Gallitz Grading to do excavating of area and install tanks	N/C as part of their Sponsorship
Electric (breaker panel, outlets, lighting)	<u>\$8,000 – 10,000</u>
We purchase supplies at cost	
Staff can bury 4" conduit from transformer to building and we save \$1,000	
Use 5 - 400 watt metal Halide lights we have in storage	
Mount inside Swine building would save \$1,000	
Total	\$137,617 - \$154,017

Revenue

	Carryover	\$41,800
	Capital budget	\$25,000
	Donation Account	<u>\$28,905</u>
	Total	\$70,875
Jones Sponsorship Account 535247	\$20,000 – 2019 + \$10,000 for 3 years	\$50,000
Building Repair and Maintenance Account 535355	\$18,000 use \$10,000 Extra money was set into this account to replace doors and windows on the Activity Center	\$10,000
Plumbing and electric	\$7,000 use \$3,000	\$ 3,000
For new water lines and some of the electric. Reconnect water to existing line		
Additional Rental and Storage Revenue		<u>\$ 7,000</u>
	Total	\$140,875

Other Capital Projects

LED Sign on Racine Street	\$30,000-\$10,000 for sponsorship
Sealcoating	\$12,000

2/5/2019
SWINE BARN
12-10554



P.O. Box 930220
Verona, WI 53593-0220
Phone: (608) 845-9700
Fax: (608) 845-7070

2/5/2019
JEFFERSON COUNTY FAIR PARK, SWINE BARN
Doc ID: 9910120190205120554

Cleary/Owner Project Contract - Erected

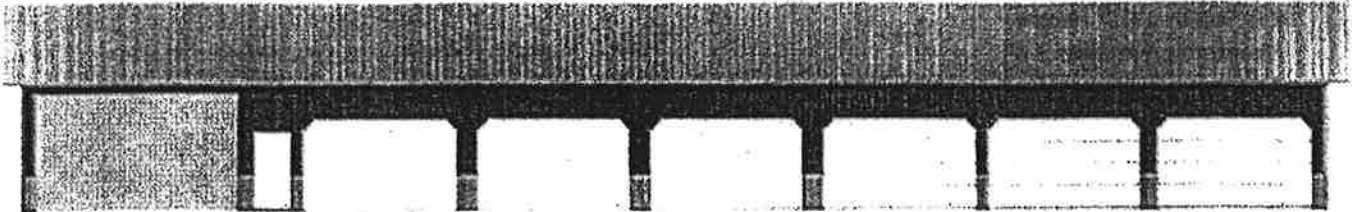

West Side Wall 2 on Building 1

Note: These colors are as close to the actual colors as permitted by printing. Actual metal samples must be reviewed with your Sales Specialist. Colors vary depending upon position and angles.

Exterior Finishes

- Side Wall 2 on Building 1
- Siding: Grand Rib 3 Plus
- Tyvek: None
- Wainscot: Grand Rib 3 Plus (Height is 3'-4" above the 100' mark)
- Wainscot Filler Strips: None
- Eave Filler Strips: None
- Treated Plank Filler Strips: None

Ventilation

- Side Wall 2 on Building 1
- Overhang: 24" Aluminum soffit (Sidewall) with vented soffit
- Bird Screening for the interior to prevent birds from nesting in overhang.

Accessories

- Side Wall 2 on Building 1
- Overhead Frame Out(s):
 - 18' 5" Width x 10' 4" Height
 - Headroom Available: 0' 8"
 - Additional Header material required: None
 - Distance from left edge of wall to left edge: 1' 4"
 - Distance from 100'+0" mark to bottom of the overhead frame out plus: 4"
 - OVERHEAD DOOR NOT INCLUDED UNLESS OTHERWISE NOTED IN WRITING IN THE ADDITIONAL BUILDING COMPONENTS SECTION.**
- 14' 0" Width x 8' 0" Height
- Headroom Available: 3' 0"
- Additional Header material required: None
- Distance from left edge of wall to left edge: 25' 10 1/4"
- Distance from 100'+0" mark to bottom of the overhead frame out plus: 4"
- Dutch corners included on frame out.
- Overhead frame out to be designed for Hi-Lift Door.
- OVERHEAD DOOR NOT INCLUDED UNLESS OTHERWISE NOTED IN WRITING IN THE ADDITIONAL BUILDING COMPONENTS SECTION.**



P.O Box 930220
 Verona, WI 53593-0220
 Phone: (608) 845-9700
 Fax: (608) 845-7070

2/5/2011
 JEFFERSON COUNTY FAIR PARK, SWINE BARN
 Doc ID: 9910120190205120554

Cleary/Owner Project Contract - Erected

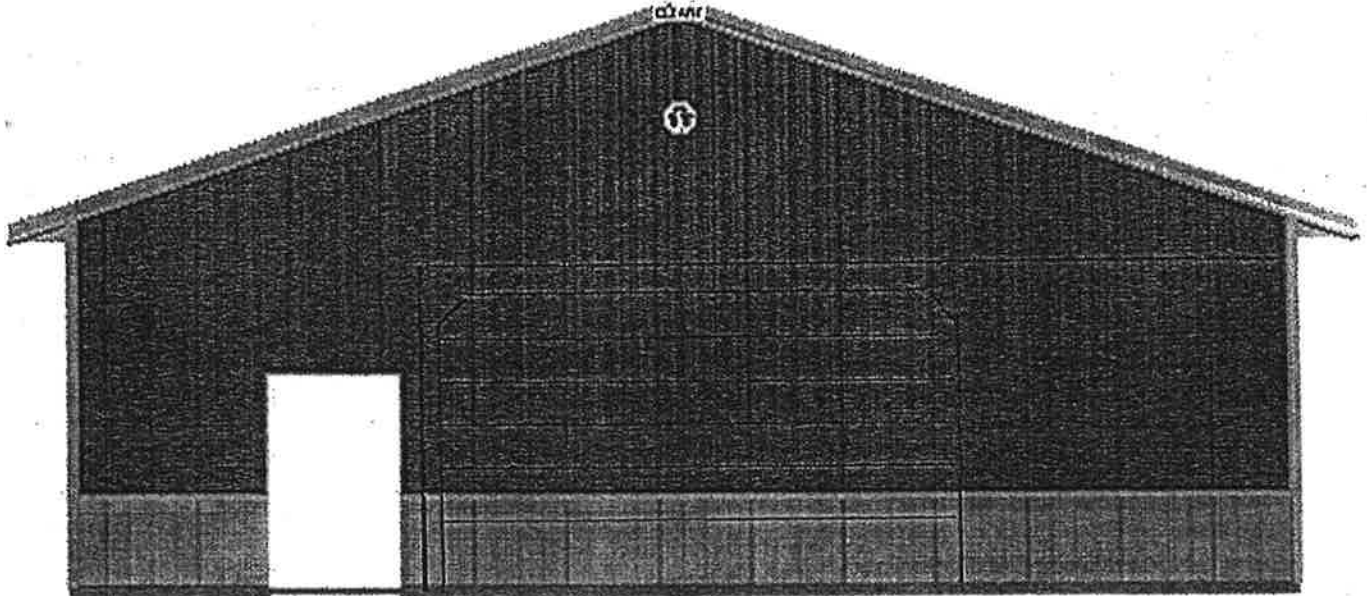

North End Wall 1 on Building 1

Note: These colors are as close to the actual colors as permitted by printing. Actual metal samples must be reviewed with your Sales Specialist. Colors vary depending upon position and angles.

Exterior Finishes

- End Wall 1 on Building 1
- Siding: Grand Rib 3 Plus
- Tyvek: None
- Wainscot: Grand Rib 3 Plus (Height is 3'-4" above the 100' mark)
- Wainscot Filler Strips: None
- Gable Filler Strips: Gable filler strips not included.
- Treated Plank Filler Strips: None

Ventilation

- End Wall 1 on Building 1
- Overhang: 24" Aluminum soffit (Endwall) with vented soffit

Accessories

- End Wall 1 on Building 1
- Walk Door(s):

2019
BARN



P.O. Box 930220
Verona, WI 53593-0220
Phone: (608) 845-9700
Fax: (608) 845-7070

2/5/2019
JEFFERSON COUNTY FAIR PARK, SWINE BARN
Doc ID: 9910120190205120554

Cleary/Owner Project Contract - Erected

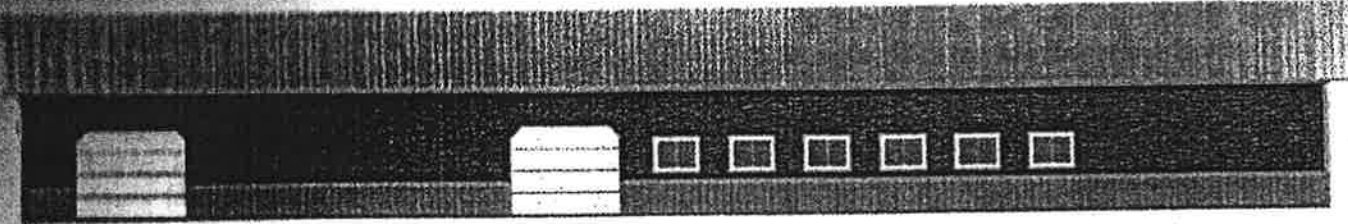

East Side Wall 1 on Building 1

Note: These colors are as close to the actual colors as permitted by printing. Actual metal samples must be reviewed with your Sales Specialist. Colors vary depending upon position and angles.

Exterior Finishes

- Side Wall 1 on Building 1
- Siding: Grand Rib 3 Plus
- Tyvek: None
- Wainscot: Grand Rib 3 Plus (Height is 3'-4" above the 100' mark)
- Wainscot Filler Strips: None
- Eave Filler Strips: None
- Treated Plank Filler Strips: None

Ventilation

- Side Wall 1 on Building 1
- Overhang: 24" Aluminum soffit (Sidewall) with vented soffit
- Bird Screening for the interior to prevent birds from nesting in overhang.

Accessories

- Side Wall 1 on Building 1
- Overhead Frame Out(s):
- 10' 0" Width x 8' 0" Height
- Headroom Available: 3' 0"
- Additional Header material required: None
- Distance from left edge of wall to left edge: 5' 0 1/4"
- Distance from 100'+0" mark to bottom of the overhead frame out plus: 4"
- Dutch corners included on frame out.
- Overhead frame out to be designed for Hi-Lift Door.

OVERHEAD DOOR NOT INCLUDED UNLESS OTHERWISE NOTED IN WRITING IN THE ADDITIONAL BUILDING COMPONENTS SECTION.

Page 21

- 10' 0" Width x 8' 0" Height
- Headroom Available: 3' 0"
- Additional Header material required: None
- Distance from left edge of wall to left edge: 45' 0 1/4"
- Distance from 100'+0" mark to bottom of the overhead frame out plus: 4"
- Dutch corners included on frame out.
- Overhead frame out to be designed for Hi-Lift Door.

OVERHEAD DOOR NOT INCLUDED UNLESS OTHERWISE NOTED IN WRITING IN THE ADDITIONAL BUILDING COMPONENTS SECTION.

Window(s):



P.O. Box 930220
Verona, WI 53593-0220
Phone: (608) 845-9700
Fax: (608) 845-7070

2/5/2019
JEFFERSON COUNTY FAIR PARK, SWINE BARN
Doc ID: 9910120190205120554

Cleary/Owner Project Contract - Erected

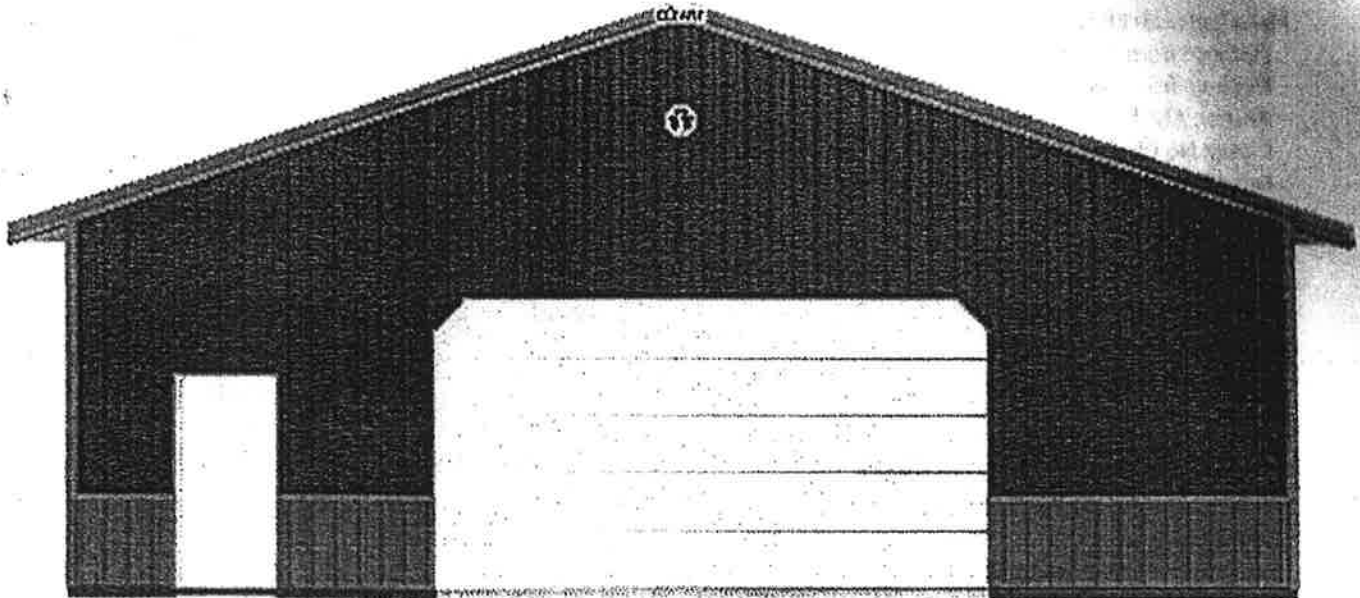

South End Wall 2 on Building 1

Note: These colors are as close to the actual colors as permitted by printing. Actual metal samples must be reviewed with your Sales Specialist. Colors vary depending upon position and angles.

Exterior Finishes

- End Wall 2 on Building 1
- Siding: Grand Rib 3 Plus
- Tyvek: None
- Wainscot: Grand Rib 3 Plus (Height is 3'-4" above the 100' mark)
- Wainscot Filler Strips: None
- Gable Filler Strips: Gable filler strips not included.
- Treated Plank Filler Strips: None

Ventilation

- End Wall 2 on Building 1
- Overhang: 24" Aluminum soffit (Endwall) with vented soffit

Accessories

- End Wall 2 on Building 1
- Overhead Frame Out(s):
 - 18' 0" Width x 9' 4" Height
 - Headroom Available: 1' 8"
 - Additional Header material required: None
 - Distance from left edge of wall to left edge: 12' 0 1/4"
 - Distance from 100'+0" mark to bottom of the overhead frame out plus: 4"
 - Dutch corners included on frame out.

OVERHEAD DOOR NOT INCLUDED UNLESS OTHERWISE NOTED IN WRITING IN THE ADDITIONAL BUILDING COMPONENTS SECTION.

Walk Door(s):